

1 Existing East Elevation
4500 Scale: 1 : 200

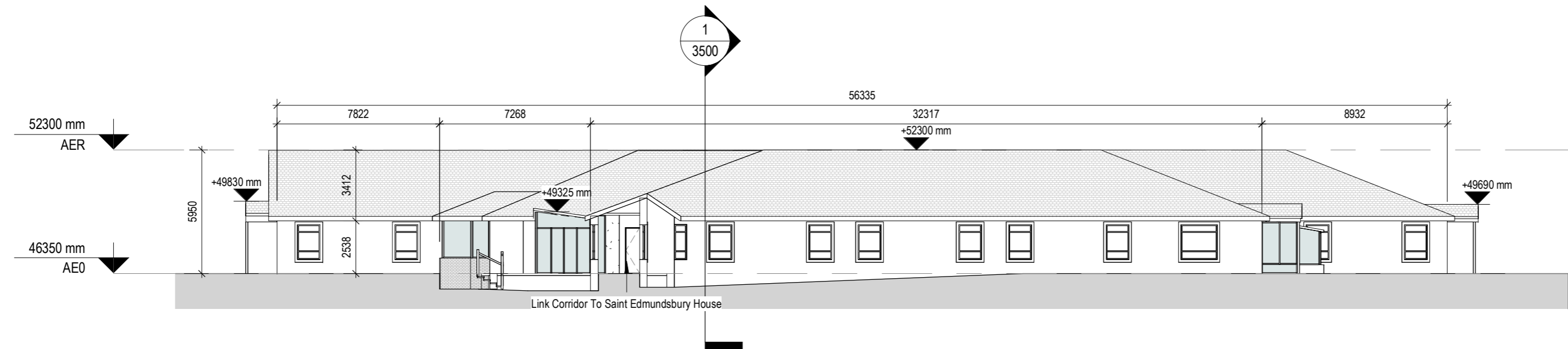

2 Existing North Elevation
4500 Scale: 1 : 200

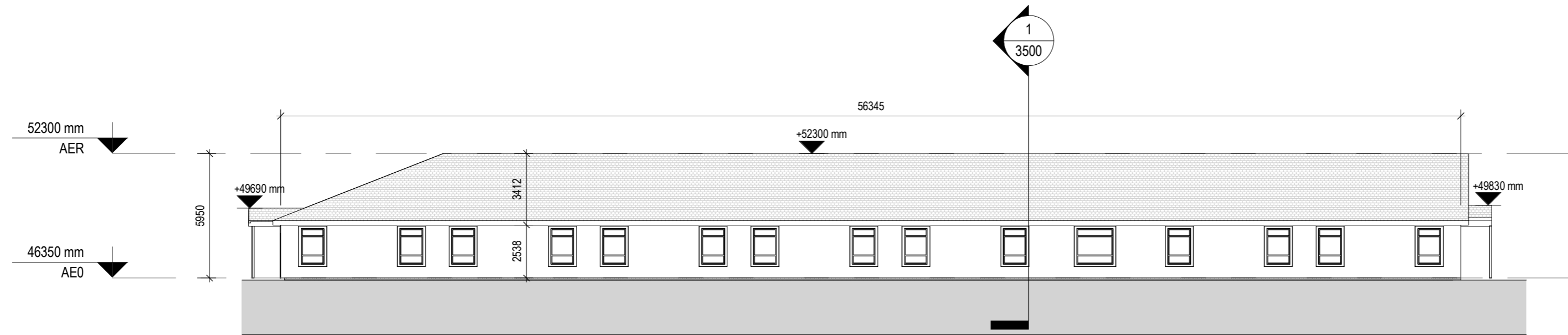

3 Existing South Elevation
4500 Scale: 1 : 200

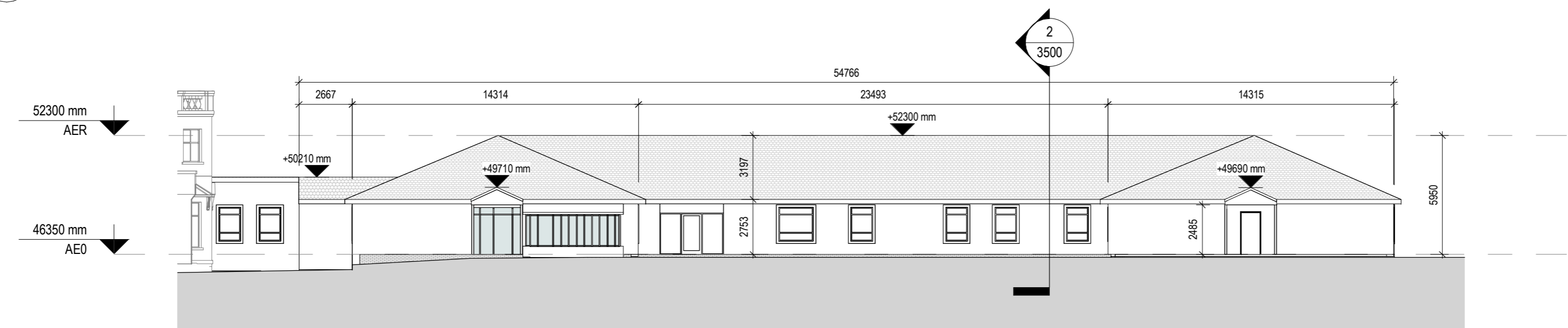

4 Existing West Elevation
4500 Scale: 1 : 200

COPYRIGHT:
The design and details shown on this drawing are applicable to The Named Project only and may not be, reproduced, modified or relayed in whole or part or be used for any other project or purpose without the prior written permission of TOT Architects with whom copyright resides.

DO NOT SCALE this drawing. Use figured dimensions only. The Contractor is responsible for checking all levels and dimensions on site prior to commencement of works. Any discrepancies are to be referred to the ARCHITECT.

Drawings to be read in conjunction with all other Consultants Drawings & Specifications were relevant. Proprietary items shall be fixed in strict accordance with the Manufacturer's Instructions. Sizes of proprietary items shall be checked with Manufacturer.

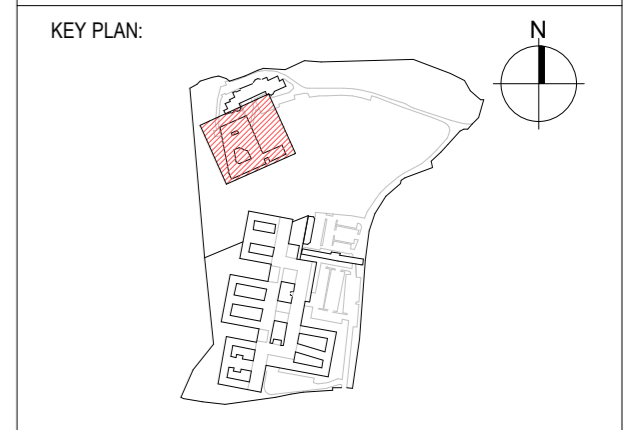

REVISIONS:

DATE	REV.	BY.	DESCRIPTION
17/04/26	0	LC	ISSUED FOR PLANNING

TOT ARCHITECTS

REGISTERED OFFICE
49 Upper Mount Street
Dublin 2, D02 FR85, Ireland

T +555 1 705 7800
W www.totarch.ie
E info@totarch.ie

CLIENT: SPUH

PROJECT: St. Edmundsbury Hospital
Lucan

PROJECT STAGE: Planning

DRAWING TITLE: Existing 52 beds Unit Elevations

DRAWN: MA	CHECKED: LC	APPROVED: DS	DATE: 17/04/2026
------------------	--------------------	---------------------	-------------------------

JOB NUMBER: 20-77	SHEET SIZE: A2 L	SCALE: 1 : 200
--------------------------	-------------------------	-----------------------

INFORMATION CONTAINER IDENTIFICATION:
SPMHS - AU - ZZZ - DR - TOT - AR - 4500

ACCEPTANCE CODE: S	PURPOSE CODE: P3	REVISION: 0
---------------------------	-------------------------	--------------------